Quality Delivered by
Sharma Enterprises

Manufractures of : Naturopathy, Hydro Therapy, Yoga, Ayurvedic Panchakarma, Spa & Fitness Equipments.

Sharma Enterprises®
www.sharmaenterprises.co.in
Quality Delivered

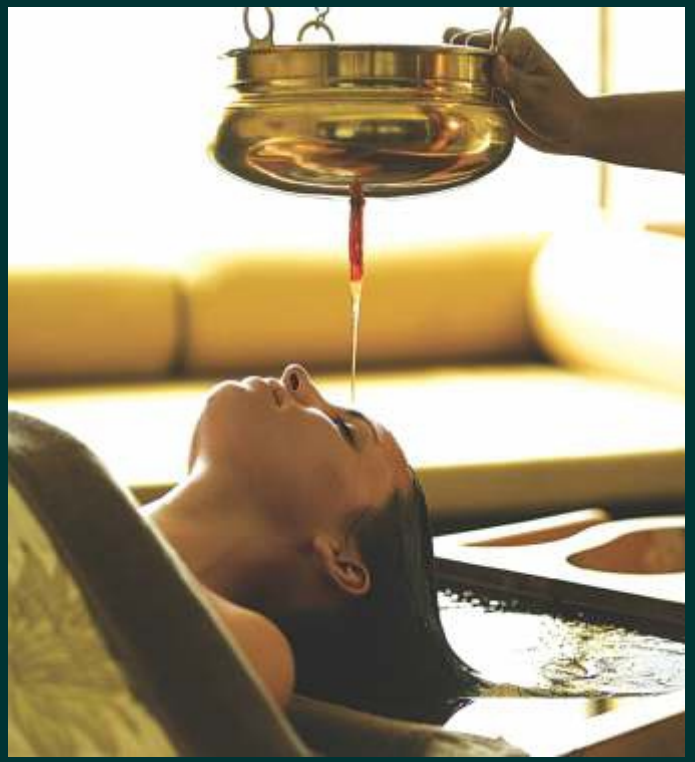

Quality Delivered

Welcome

Welcome to ***Sharma Enterprises*** . "Sharma enterprises" was established in 1987. We are one of the leading manufacturers and exporters of (Naturopathy) Nature cure hydro therapy, Ayurveda panchakarma treatment, yoga, physiotherapy, spa, acupressure, Fitness and Other Allied Equipment's. The firm has been manufacturing the products after a lot of Research and Development (R&D) Under the Guidance of Naturopathy and panchakarma physicians. The firm has developed a wide Range of naturopathy and panchakarma equipment's. Our products are based on the scientific lines to make the treatment more effective and complete in all respect. Our product have found applications in various industrial segments such as nature cure , ayurvedic panchakarma hospitals and centres, NGO, resorts , colleges and govt OPD and hospitals etc. We have complete range of AYUSH therapy equipment's.

- Water Filter (5 Stages) System with Ultra Violet Chamber.
- In Built water heating with indirect Electrical Wave System.
- Pressure Control Valve and Earth Leakage Circuit Breaker (ELCB).
- Temperature display with auto cut and remote control.
- Special colon Treatment bed with Waste view tube.
- Water flush point with hand shower.
- Speculum Kit for easy insertation.
- Optional-web cam system with led screen drainage view.
- Back & leg rest in comfortable position
- Specially designed lithony position in bed for colon hydrotherapy treatment
- Speculum kit with small nozzle for easy insertation.
- Two type of speculum we are used in this machine

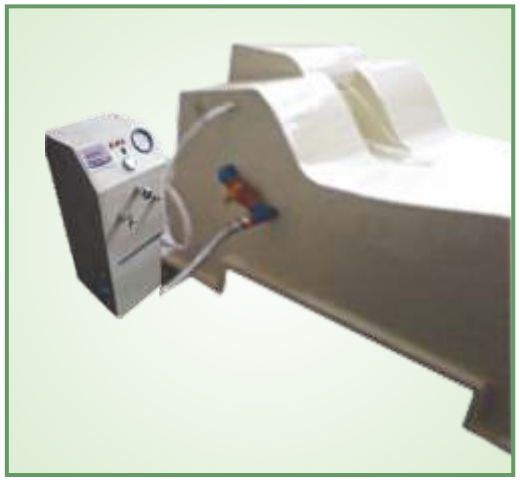

Code No : 101
Name : Colon Machine Unit (Super Deluxe)
Size : 90"x50"x42"
Made of : Fibre Glass

Code No : 102
Name : Colon Machine
Size : 17"x17"x35"
Made of : Fibre Glass

Code No : 103
Name : Colon Bed
Size : 72"x32"x42"
Made of : Fibre Glass

Code No : 104
Name : Colon Kit
Size :
Made of : PVC / Rubber

Code No : 105
Name : Hip Bath Circular (Kati Snan) (Standard)
Size : 26"Dia x28"H / 30"Dia x35"H
Made of : Fibre Glass

Code No : 106
Name : Hip Bath Hospital Grade (Kati Snan)
Size : 36"x28"x24"
Made of : Fibre Glass

Code No : 107
Name : Hip Bath Hospital Grade (Kati Snan) (Big Size)
Size : 38"x30"x26"
Made of : Fibre Glass

Code No : 108
Name : Hip Bath (Kati Snan) (Deluxe)
Size : 42"x33"x27"
Made of : Fibre Glass

Code No : 109
Name : Hip Bath (Kati Snan) (4 in 1) Deluxe
Size : 42"x33"x27"
Made of : Fibre Glass

Code No : 110
Name : Mud Trey
Size : as per design
Made of : Fibre Glass

Code No : 111
Name : Arm Bath (Standard)
Size : 23"x11"x30"
Made of : Fibre Glass

Code No : 112
Name : Arm Bath (Deluxe)
Size : 23"x11"x30"
Made of : Fibre Glass

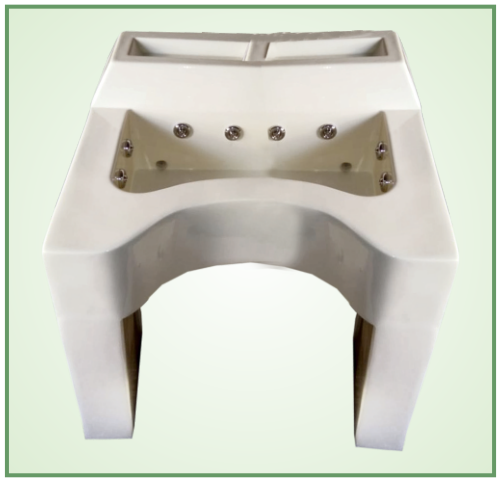

Code No : 113
Name : Arm Bath (Super Deluxe)
Size : 40"x32"x44"
Made of : Fibre Glass

Code No : 114
Name : Arm & Foot Joint (Standard)
Size : 30"x17"x37"
Made of : Fibre Glass

Code No : 115
Name : Foot Bath (Standard)
Size : 23"x21"x18"
Made of : Fibre Glass

Code No : 116
Name : Foot Bath (Deluxe)
Size : 23"x21"x18"
Made of : Fibre Glass

Code No : 117
Name : Foot Bath (Super Deluxe)
Size : 25"x32"x21"
Made of : Fibre Glass

Code No : 118
Name : Foot & Arm Joint (Deluxe)
Size : 32"x32"x46"
Made of : Fibre Glass

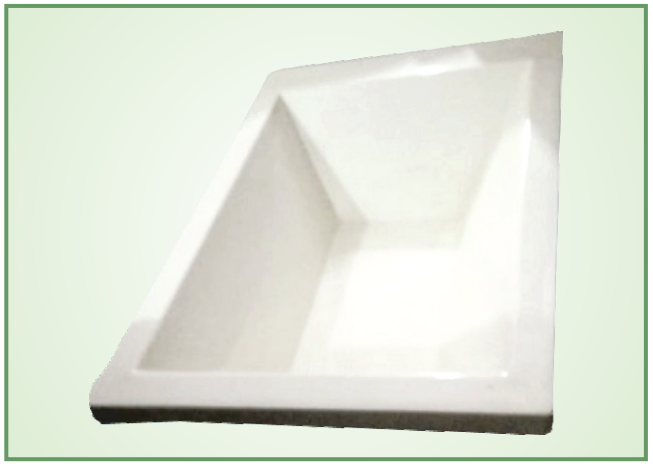

Code No : 119
Name : Spinal Plane (Standard)
Size : 49"x32"x12"
Made of : Fibre Glass

Code No : 120
Name : Spinal Plane (Deluxe)
Size : 49"x32"x12"
Made of : Fibre Glass

Code No : 121
Name : Spinal Plane (Big hieght)
Size : 49"x32"x21"
Made of : Fibre Glass

Code No : 122
Name : Spinal Spray (Standard)(Laydown)
Size : 44"x24"x30"
Made of : Fibre Glass

Code No : 123
Name : Spinal Spray (Deluxe)(Laydown)
Size : 60"x28"x28"
Made of : Fibre Glass

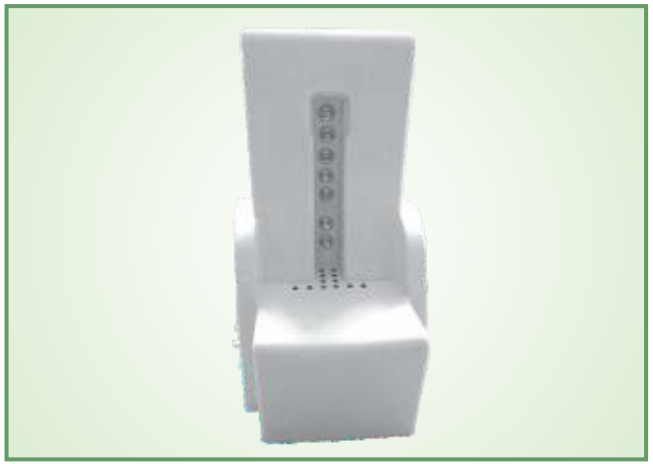

Code No : 124
Name : Spinal Spray (Deluxe)(Sitting)
Size : 30"x29"x56"
Made of : Fibre Glass

Code No : 125
Name : Local Jet Spray
Size : 17"x17"x24"
Made of : Fibre Glass

Code No : 126
Name : Local Jet Spray (Deluxe)
Size : 39"x24"x44"
Made of : Fibre Glass

Code No : 127
Name : Circular Jet
Size : 48"Diax84"H
Made of : Stainless Steel

Code No : 128
Name : Circular Jet (Super Deluxe) (Square)
Size : 50"x67"x84"
Made of : Fibre Glass/PVC

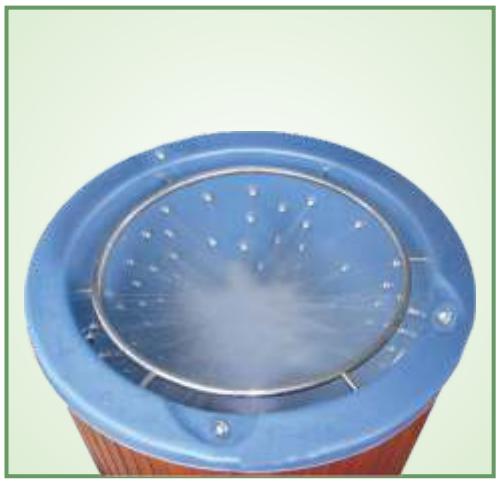

Code No : 129
Name : Circular Jet (Super Deluxe) (Round)
Size : 48"Diax72"H
Made of : Fibre Glass/SS

Code No : 130
Name : Vichy Shower (Standard)
Size : 84"x36"x Adjustable
Made of : Fibre Glass

Code No : 131
Name : Vichy Shower Unit (Deluxe)
Size : 84"x36"x72"(Top)
Made of : Fibre Glass

Code No : 132
Name : Chill Shower
Size : On Demand
Made of : Stainless Steel

Immersion bath is meant for the whole body, which is having general relaxative effect.

This bath relaxes the whole body, invigorates the nerves, tonifies the muscles. In hot immersion bath the peripheral circulation increases considerably. This is indicated in Br. Asthma specially the asthma bath, Paralysis, Skin disorders, Poly-arthritis, Body Ache, Fatigue, Neurological disorders etc.

The water is made to swirl by the help of jets in this mode of treatment.

Code No : 133
Name : Full Immersion Tub (Standard)
Size : 72"x30"x26"
Made of : Fibre Glass

Code No : 134
Name : Full Immersion Tub (Deluxe)
Size : 72"x30"x26"
Made of : Fibre Glass

Code No : 135
Name : Zacuzzi (Deluxe)
Size : 72"x36"x28"
Made of : Fibre Glass (with accessories)

Code No : 136
Name : Under Water Massager (Deluxe)
Size : 72"x36"x28"
Made of : Fibre Glass (with accessories)

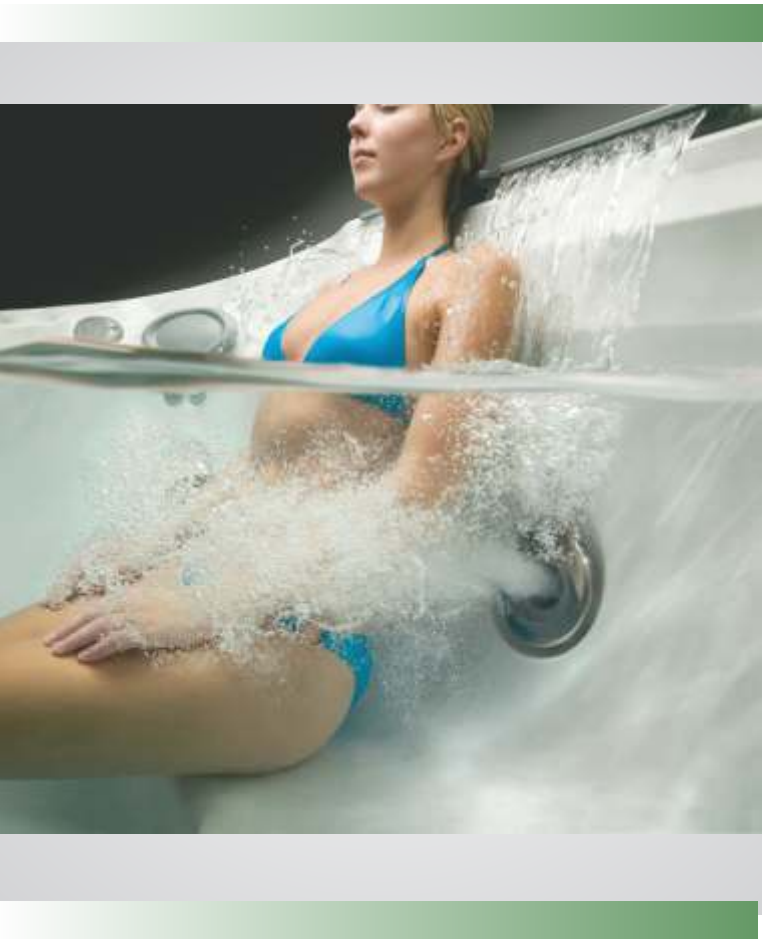

This is one of the special treatments, where the water is made to hit the body with definite force and pressure through the jets. This treatment invigorates the whole body, increases the blood circulation and stimulates the nerves and internal organs. Thus, it is helpful in general relaxation, paralytic conditions, nervous disorders, whole body pain etc.

The water is made to swirl by the help of jets in this mode of treatment. The whole body of a person is immersed in a standing position (except head). This also helps in inducing general relaxation, tones the nerves and muscles and increases the circulation.

Code No : 137
Name : Hydro Jet Massager (Deluxe)
Size : 78"x36"x28"
Made of : Fibre Glass (with accessories)

Code No : 138
Name : Hydro Jet Massager (Super Deluxe)
Size : 84"x36"x24"
Made of : Fibre Glass (with accessories)

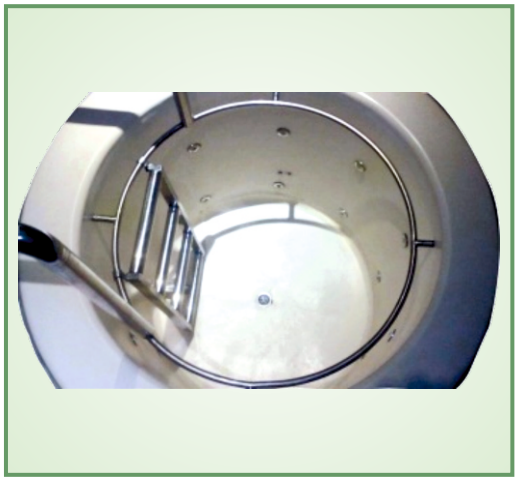

Code No : 139
Name : Whirlpool (Round)
Size : 60"x48Dia x48" (Inner Dia 48")
Made of : Fibre Glass

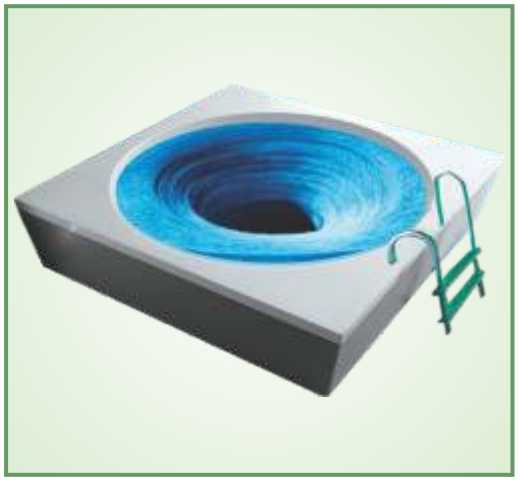

Code No : 140
Name : Whirlpool (Squre)
Size : 60"x48Dia x48" (Inner Dia 48")
Made of : Fibre Glass

Code No : 141
Name : Mud Bath Tub
Size : 72"x30"x18"
Made of : Fibre

Code No : 142
Name : Enema Table (Back Rest)
Size : 66"x24"x24"/18"
Made of : Fibre/Wood

Code No : 143
Name : Enema Table (Back Rest) (Big)
Size : 72"x30"x24"/18"
Made of : Fibre/Wood

Code No : 144
Name : Thermolium (Sitting)
Size : 49"x33"x73"
Made of : Fibre/Acrelic/Glass

Code No : 145
Name : Thermolium (Laydown)
Size : 84"x34"x19"/27"
Made of : Fibre/Acrelic/Glass

Code No : 146
Name : Local Steam Standard (Nadi Swedan Yantra)
Size : 10 Ltr. to 20 Ltr.
Made of : SS/Alumunium

Code No : 147
Name : Local Steam Deluxe (Nadi Swedan Yantra)
Size : 10 Ltr. to 20 Ltr.
Made of : SS/Alumunium

Code No : 148
Name : Local Steam-Semi (Nadi Swedan Yantra)
Size : 22"x27"x22"
Made of : Fibre Glass

Code No : 149
Name : Local Steam-Automatic (Nadi Swedan Yantra)
Size : 20"x22"x40"
Made of : MS Powder Coated/Fibre

Code No : 150
Name : Sauna Bath (Quick Heater)
Size : 48"x48"x84" (Two Sitting)
Made of : Pine Wood/Glass

Code No : 151
Name : Sauna Bath (Quick Heater)
Size : 72"x72"x84" (Five to Six Sitting)
Made of : Pine Wood/Glass

Code No : 152
Name : Sauna Bath (Stone Heater)
Size : 48"x48"x84" (Two Sitting)
Made of : Pine Wood/Glass

Code No : 153
Name : Sauna Bath (Stone Heater)
Size : : 48"x48"x84" (Two Sitting)
Made of : Pine Wood/Glass

Code No : 154
Name : Sauna Bath (Stone Heater)
Size : : 48"x48"x84" (Five to Six Sitting)
Made of : Pine Wood/Glass

Code No : 155-A
Sauna Heater

Cantrol Panel

Code No : 155-B

Code No : 155
Name : Sauna Bath (Accessoeries)
Size : As per Sauna Size
Made of : Stainless Steel

Code No : 156
Name : Steam & Shower (2/4 Sitting) (Optionally)
Size : 50"x67"x84"
Made of : Fibre/Acrylic/Glass

Code No : 157
Name : Steam & Shower (Single Sitting)
Size : 60" Half Round x 84"
Made of : Fibre/Acrylic/Glass

Code No : 158
Name : Steam Room (Two Sitting)
Size : 48"x48"x84"
Made of : Fibre/Acrylic/Glass

Code No : 159
Name : Steam Room (Five to Six Sitting)
Size : 72"x72"x84"
Made of : Fibre/Acrylic/Glass

Code No : 160
Name : Steam Room (Five to Six Sitting)
Size : 72"x72"x84"
Made of : Fibre/Acrylic/Glass

Code No : 161
Automatic
Steam Generator

Code No : 162
Digital
Control Panel

Code No : 161/162
Name : Automatic Steam Generator/Digital Control Panel
Size : Depend on Cabin Size
Made of : Stainless Steel / PVC

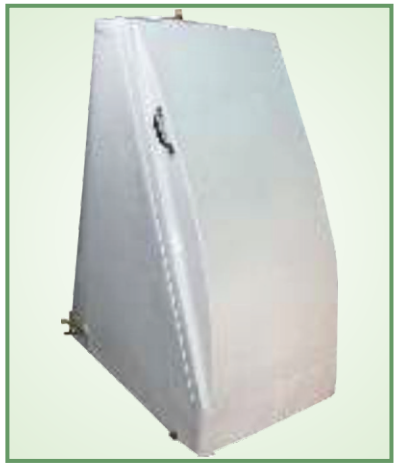

Code No : 163
Name : Steam Cabin (Sitting) (Standard) (Vashpa Swedan Yantra)
Size : 44"x 27"x49"
Made of : Fibre Glass

Code No : 164
Name : Steam Cabin (Sitting) (Vashpa Swedan Yantra)
Size : 45"x 35"x56"
Made of : Fibre Glass

Code No : 165
Name : Steam Cabin (Sitting) (Vashpa Swedan Yantra)
Size : 45"x 37"x56"
Made of : Fibre Glass (Automatic)

Code No : 166
Name : Steam Cabin (Sitting) (Vashpa Swedan Yantra)
Size : 45"x 37"x56"
Made of : Fibre Glass (Automatic)

Code No : 167
Name Steam Cabin (Sitting) (Single Door) (Vashpa Swedan Yantra)
Size : 45"x 37"x56"
Made of : Wood

Code No : 168
Name : Steam Cabin (Sitting) (Double Door) (Vashpa Swedan Yantra)
Size : 32"x 33"x48"
Made of : Wood

Code No : 169
Name Steam Cabin (Sitting) (Double Door) (Vashpa Swedan Yantra)
Size : 45"x 37"x56"
Made of : Wood

Code No : 170
Name Steam Cabin (Sitting) (Double Door Square) (Vashpa Swedan Yantra)
Size : 45"x 37"x56"
Made of : Wood

Code No : 171
Name : Steamer Deluxe
Size : 10 Ltr. 20 Ltr.
Made of : Alumunium/Steel

Code No : 172-A/172-B
Name : Steamer
Size : 10 Ltr. 20 Ltr.
Made of : Alumunium/Steel

Code No : 173
Name : Steam Cabin (Laydown)
(Sarvang Vashpa Swedan Yantra)
Size : 84"x 32"x44"
Made of : Fibre

Code No : 174
Name : Steam Cabin (Laydown)
(Sarvang Vashpa Swedan Yantra)
Size : 84"x 32"x44"
Made of : Wood

Code No : 175
Name : Steam Cabin (Laydown)
(Sarvang Vashpa Swedan Yantra)
Size : 84"x 32"x44"
Made of : Wood

Code No : 176
Name : Steam Cabin (Laydown)
(Sarvang Vashpa Swedan Yantra)
Size : 84"x 32"x44"
Made of : Wood

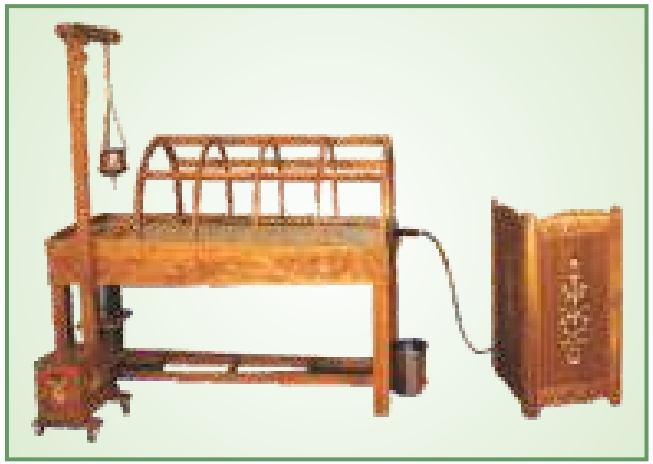

Code No : 177
Name : Panchkarma Table
Size : 90"x 32"x44"
Made of : Wood

Code No : 178
Name : Steam Cabin (Laydown)
(Sarvang Vashpa Swedan Yantra)
Size : 84"x 32"x44"
Made of : Wood

Code No : 179
Name : Shirodhara Table cum Message Table
Size : 86"x 30"x32"
Made of : Fibre

Code No : 180
Name : Shirodhara, Dharapathi, Droni Table
Size : 108"x 36"x33"
Made of : Fibre

Code No : 181
Name : Shirodhara, Dharapathi, Droni Hi-Lo-Tilt Table
Size : 108"x 36"x33"
Made of : Fibre

Code No : 182
Name : Shirodhara, Dharapathi, Droni (Table Top)
Size : 108"x 36"x5"
Made of : Fibre

Code No : 183
Name : Shirodhara, Dharapathi, Droni (Table Top)
Size : 108"x 36"x5"
Made of : Fibre

Code No : 184
Name : Shirodhara, Dharapathi, Droni (Table Top)
Size : 84"x 30"x5"
Made of : Fibre

Code No : 185
Name : Shirodhara, Dharapathi, Droni Table Top
Size : 84"x 30"x32"
Made of : Fibre

Code No : 186
Name : Shirodhara, Dharapathi, Droni Table
Size : 108"x 36"x32"
Made of : Fibre/Wood

Code No : 187
Name : Shirodhara, Dharapathi, Droni Table
Size : 96"x 30"x32"
Made of : Wood

Code No : 188
Name : Shirodhara, Dharapathi, Droni Table
Size : 108"x 30"x32"
Made of : Wood

Code No : 189
Name : Shirodhara, Dharapathi, Droni Table
Size : 114"x 30"x32"
Made of : Wood

Code No : 190
Name : Shirodhara, Dharapathi, Droni Table
Size : 114"x 30"x32"
Made of : Wood

Code No : 191
Name : Shirodhara, Dharapathi, Droni Table (with Drawar)
Size : 108"x 30"x32"
Made of : Wood

Code No : 192
Name : Shirodhara, Dharapathi, Droni Hi-Lo-Tilt Table with Shirodhara Machine
Size : 102"x 30"x32"
Made of : Wood

Code No : 193
Name : Shirodhara, Dharapathi, Droni Hi-Lo-Tilt Table
Size : 96"x 30"x32"
Made of : Wood

Code No : 194
Name : Sarwang Dhara Table Fully Automatic
Size : 102"x 30"x32"
Made of : Wood

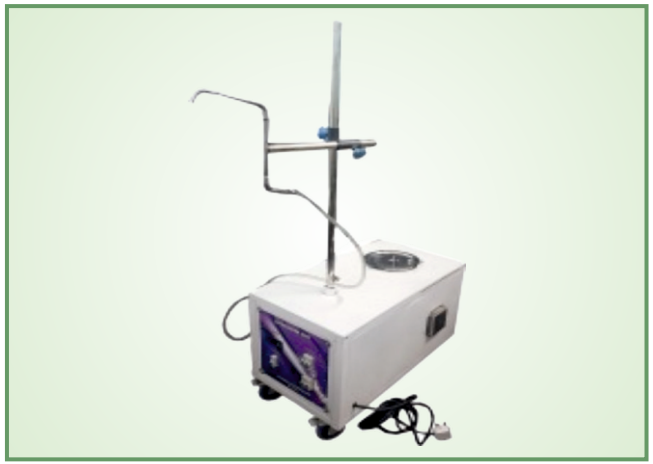

Code No : 195
Name : Shirodhara Machine
Size : 36"x 24"x20"
Made of : MS Powder Coated & Steel Tank

Code No : 196/197
Name : Shirodhara Base Stand
Size : 72"x 30"x30"
Made of : Fibre/Wood

Code No : 198
Name : Shirodhara Stand (Super)
Size : 28"x24"x84"
Made of : Steel

Code No : 199
Name : Shirodhara Stand (Four Leg)
Size : 22"x20"x84"
Made of : Wood

Code No : 200
Name : Shirodhara Stand (Eco)
Size : 24"x24"x84"
Made of : Wood

Code No : 201
Name : Shirodhara Stand (Head Rest)
Size : 24"x2"x84"
Made of : Wood

Code No : 202
Name : Shirodhara Stand (With Drawer)
Size : 24"x24"x84"
Made of : Wood

Code No : 203
Name : Shirodhara Patra (Vessel)
Size : 1.5 Ltr.
Made of : Steel

Code No : 204
Name : Shirodhara Patra (Vessel)
Capacity : 2 Ltr. or 2.5 Ltr.
Made of : Copper

Code No : 205
Name : Shirodhara Patra (Vessel)
Capacity : 2 Ltr. or 2.5 Ltr.
Made of : Brass

Code No : 206
Name : Massage Table
Size : 77"x28"x32"
Made of : Fibre Glass/M.S. Powder Coated

Code No : 207
Name : Massage Table (Squre)
Size : 78"x30"x32"
Made of : M.S. Powder Coated/Synthetic Leather

Code No : 208
Name : Massage Table (Round)
Size : 78"x30"x32"
Made of : M.S. Powder Coated/Synthetic Leather

Code No : 209
Name : Massage Table (Super Deluxe) (With Drawer)
Size : 78"x30"x32"
Made of : Wooden/Synthetic Leather

Code No : 210
Name : Massage Table (Deluxe) (With Drawer)
Size : 78"x30"x32"
Made of : Wooden/Synthetic Leather

Code No : 211
Name : Massage Table (Up-Down Adjustable Base Frame)
Size : 78"x30"x32"
Made of : M.S. Powder Coated

Code No : 212
Name : Virechan Chair (Virechan Peeth)
Size : 30"x 24"x37"
Made of : Wooden/Fibre/SS

Code No : 213
Name : Rectum Steam Chair (Arsh Bashpa Sweda Yanthram)
Size : 23"x 25"x37"
Made of : Wooden/Fibre/SS

Code No : 214
Name : Vaman Peeth
Size : 36"x 36"x32"
Made of : SS/M.S. Powder Coated

Code No : 215
Name : Nasya Chair (Nasya Peeth)
Size : 41"x 25"x26"
Made of : Wood/SS/ M.S. Powder Coated

Code No : 216
Name : Awagaha Bath Tub
Size : 72"x 30"x20"
Made of : Fibre Glass

Code No : 217
Name : Awagaha Unit
Size : 72"x 30"x20"
Made of : Fibre Glass/SS/M.S. Powder Coated Sheet

Code No : 218
Name : Siro Vasti Cap
Size : 32"x8"
Made of : Synthetic Leather

Code No : 219
Name : Vasti
Made of : Acrylic/Fibre

Code No : 220
Name : Vasti
Made of : SS/Synthetic Leather

Code No : 221
Name : Oil Heater
Made of : MS Powder Coated

Code No : 222
Name : Dhumpana Yantra
Size : As Per Pic
Made of : Brass

Code No : 223
Name : Vasti Yantra
Size : As Per Pic
Made of : Brass

Code No : 224
Name : Salakha
Size : As Per Pic
Made of : Panch Dhatu

Code No : 225
Name : Vasti Tips
Size : As Per Pic
Made of : PVC

Code No : 226
Name : Syringe
(Mathra Vasti/Taila Vasti Yantram)
Size : As Per Pic
Made of : PVC

Code No : 227
Name : Syringe (Mathra Vasti/ Thaila Vasti Yantram)
Size : As Per Pic
Made of : Metal

Code No : 228
Name : Pillows for Message
Size : As Per Pic
Made of : Synthetic Leather

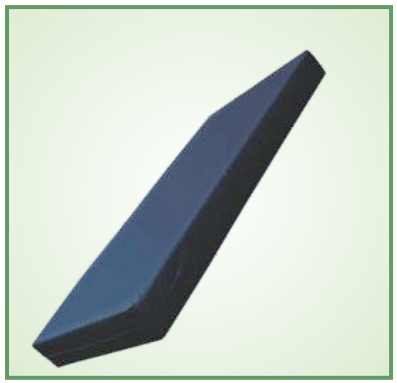

Code No : 229
Name : Metress
Size : As Per Demand
Made of : Synthetic Leather

Code No : 230
Name : Cupping Set kit
Size : As Per Pic
Made of : Acrylic & PVC

Code No : 231
Name : Infra Red Bath Cabinet
Size : 42"x 30"x44"
Made of : Wood

Code No : 232
Name : Full Body Massage Chair
Made of : Imported Leather

Code No : 233
Name : Hand Meassger
Made of : PVC

Code No : 234
Name : Vibro Massager (Standing)
Made of : PVC/Metal Seat

Code No : 235
Name : Stone Therapy
Made of : PVC/Stainless Steel

Code No : 236
Name : Detox Machine (Foot SPA)
Made of : PVC

Code No : 237
Name : Facial Sauna (Face Steam)
Made of : PVC

Code No : 238
Name : Facial Steamer (Standing)
Made of : PVC

Code No : 239
Name : Head Steamer (Standing)
Made of : PVC

Code No : 240
Name : Stool (Adjustable)
Made of : Fibre Glass

Code No : 241
Name : Stool (Fancy)
Made of : Fibre Glass

Code No : 242
Name : Stool (With Leg Rest)
Made of : SS & Synthetic Leather

Code No : 243
Name : Stool (Single)
Made of : Wood

Code No : 244
Name : Stool (Big)
Made of : Wood

Code No : 245
Name : Stool (With Back Rest)
Made of : SS/PVC/Synthetic Leather

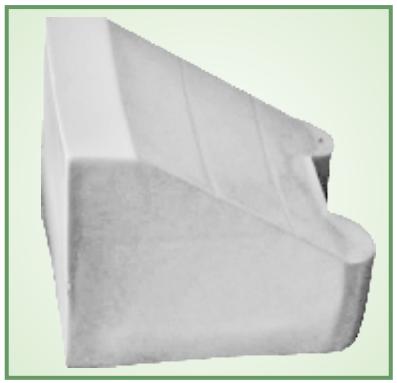

Code No : 246
Name : Foot Rest
Made of : Fibre Glass

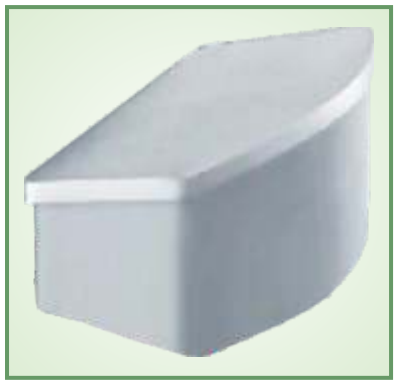

Code No : 247
Name : Foot Rest Single
Made of : Fibre Glass

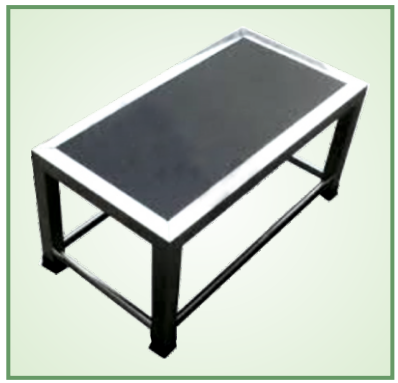

Code No : 248
Name : Stepper (One)
Made of : SS & M.S.

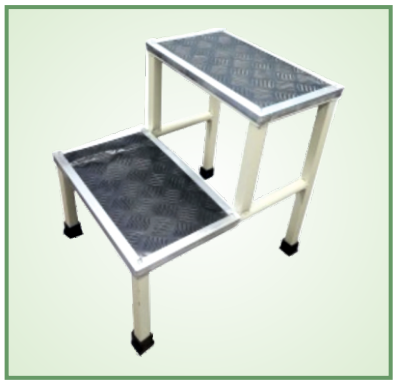

Code No : 249
Name : Stepper (Two)
Made of : SS & M.S.

Code No : 250
Name : Trolley (Single Bowl)
Size : 24"x18"x32"
Made of : SS/M.S. Powder Coated

Code No : 251
Name : Trolley (Double Bowl)
Size : 24"x18"x32"
Made of : SS/M.S. Powder Coated

Code No : 252
Name : Trolley (Zig Zag)
Size : 24"x18"x32"
Made of : Wood

Code No : 253
Name : Trolley (Simple)
Size : 24"x18"x32"
Made of : Wood

Code No : 254
Name : Trolley (Royal)
Size : 24"x18"x32"
Made of : Wood

Code No : 255
Name : Trolley (Multi)
Size : 18"x18"x32"
Made of : PVC

Foot bath is meant for the foot region, on of the important derivative treatment.

This is having potent derivative effect in which the blood is derived from the upper portion of the body (including head) to the lower extremities and hence relieves congestion. This is indicated in Br. asthma, Sinusitis, Head ache, Hypertension, Cervical spondylosis, Diabetes, Arthritis of the ankle joint etc. The hot foot bath is also used as routine general relaxative treatment.

Code No : 256
Name : Pedi SPA Unit (Owel)
Size : 62"x29"x15"
Made of : Fibre Glass

Code No : 257
Name : Pedi SPA Unit (Squre)
Size : 62"x29"x16"
Made of : Fibre Glass

Code No : 258
Name : Pedi SPA (Round)
Size : 18"x18"
Made of : Fibre Glass

Code No : 259
Name : Pedi SPA (Squre)
Size : 18"x18"
Made of : Fibre Glass

Code No : 260
Name : Shampoo Station (Resty)
Size : 36"x22"x20"
Made of : Fibre Glass/Synthetic Leather

Code No : 261
Name : Shampoo Station (Royal)
Size : 36"x22"x20"
Made of : Fibre Glass/Synthetic Leather

Code No : 262
Name : Shampoo Station (Bird)
Size : 36"x22"x20"
Made of : Fibre Glass/Synthetic Leather

Code No : 263
Name : Shampoo Station (Spice)
Size : 36"x22"x20"
Made of : Fibre Glass/Synthetic Leather

Code No : 264
Name : Saloon Chair (Rainbow)
Size : Adjustable
Made of : Synthetic Leather

Code No : 265
Name : Saloon Chair (Cloud)
Size : Adjustable
Made of : Synthetic Leather

Code No : 266
Name : Saloon Chair (Gold)
Size : Adjustable
Made of : Synthetic Leather

Code No : 267
Name : Manicure/Pedicure Chair
Size : Adjustable
Made of : Synthetic Leather

INTRODUCTION : NATUROPATHY & PANCHKARMA

India is known for its age-old tradition and culture, which attracts the people from all corners of the globe. Besides, India is also known for its age-old time tested tratitional health care system like Naturopathy and Yoga. These systems, once totally neglected, have drawn the attention of health seekers again. These systems not only have curative effect but more importantly health promotive & disease preventive effects. The entire world is looking for some alternative to the existing modern medical system, which failed to prove efficacious in several disease conditions. This has necessitated the modern system of medicine to integrate the traditional systems in health care delivery.

As increased affinity towards the natural way of living & the traditional methods of treatment is observed now-a-day, especially from the educated group. The reason is a new awareness about the wonderful role of Mother Nature in the fields of promotion of health & prolongation of healthy life is gradually developing.

Naturopathy is a system of healing science stimulating the body's inherent power to regain health with the help of five great elements of Nature-Earth, Water, Air Fire & Ether. Nature Cure principle believes that all the diseases arise due to accumulation of morbid matter in the body & if scope is given for removal of it provides a cure or relief. It also believes that the human body possesses inherent self-constructing & self-healing powers.

Though the basic Nature Cure deals only with Pancha Mahabhoota treatments, the recent developments advocate the practice of other drugless therapies like Massage, Eletrotherapy, Physiotherapy, Acupuncture & Acupressure, Magneto therapy, Diet therapy, etc. the Yoga therapy also found places in nature Cure treatment modalities.

The Nature Cure movement gained momentum in India when Mahatma Gandhiji took interest. He not only preached the principles of Naturopathy to his fellow-beings but also adopted the same in his life.

Wooden Shade Card

Colour Shade Card

Note: On Demand Customized Facilities are also available like wooden look Ceremic look & choice of different colours in fibre glass equipments.

Sharma Enterprises®
www.sharmaenterprises.co.in
Quality Delivered
Estd-1987

Sharma Enterprises

Quality Delivered

ISO 9001 : 2008

Factory/Showroom : Pocket-E, Plot No.-156-157, Sector.-2, DSIIDC,
Bawana Industrial Area, Near Labour Chowk, Bawana Delhi-110039 (India)

Office : RZ-63, Street No.-26, Vashist Park, Pankha Road,
Opp. Petrol Pump, Near Janak Cinema, New Delhi-110046 (India)

E-mail : sharmaenterprisesdelhiindia@gmail.com, pradeep2aug1981@gmail.com,
info@sharmaenterprises.co.in Website : www.sharmaenterprises.co.in

Mob.: +91-9210053968, +91-7072729019

100% SATISFACTION GUARANTEE